

# Patient report

Bio-Rad                      DATE: 12/05/2019  
D-10                         TIME: 02:40 PM  
S/N: #DC2K755917        Software version: 4.30-2  
Sample ID:                 10510405  
Injection date             12/05/2019 02:30 PM  
Injection #: 27             Method: HbA1c  
Rack #: ---                 Rack position: 5

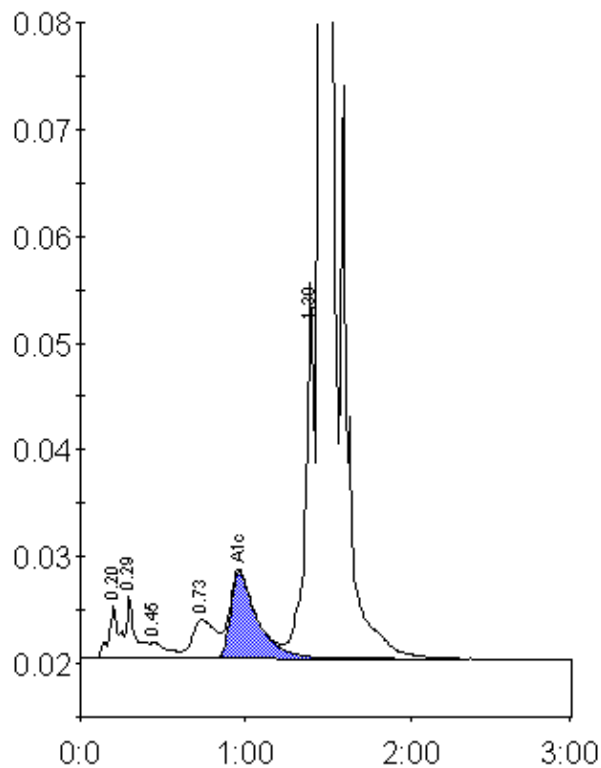

Peak table - ID: 10510405

Peak	R.time	Height	Area	Area %
A1a	0.20	4967	21866	0.9
A1b	0.29	5970	22468	0.9
F	0.45	1501	11208	0.5
LA1c/CHb-1	0.73	3642	36374	1.5
A1c	0.96	8130	91515	5.7
P3	1.39	35210	122419	5.2
A0	1.45	666165	2062758	87.1
Total Area:		2368608		

Concentration:	%
A1c	5.7